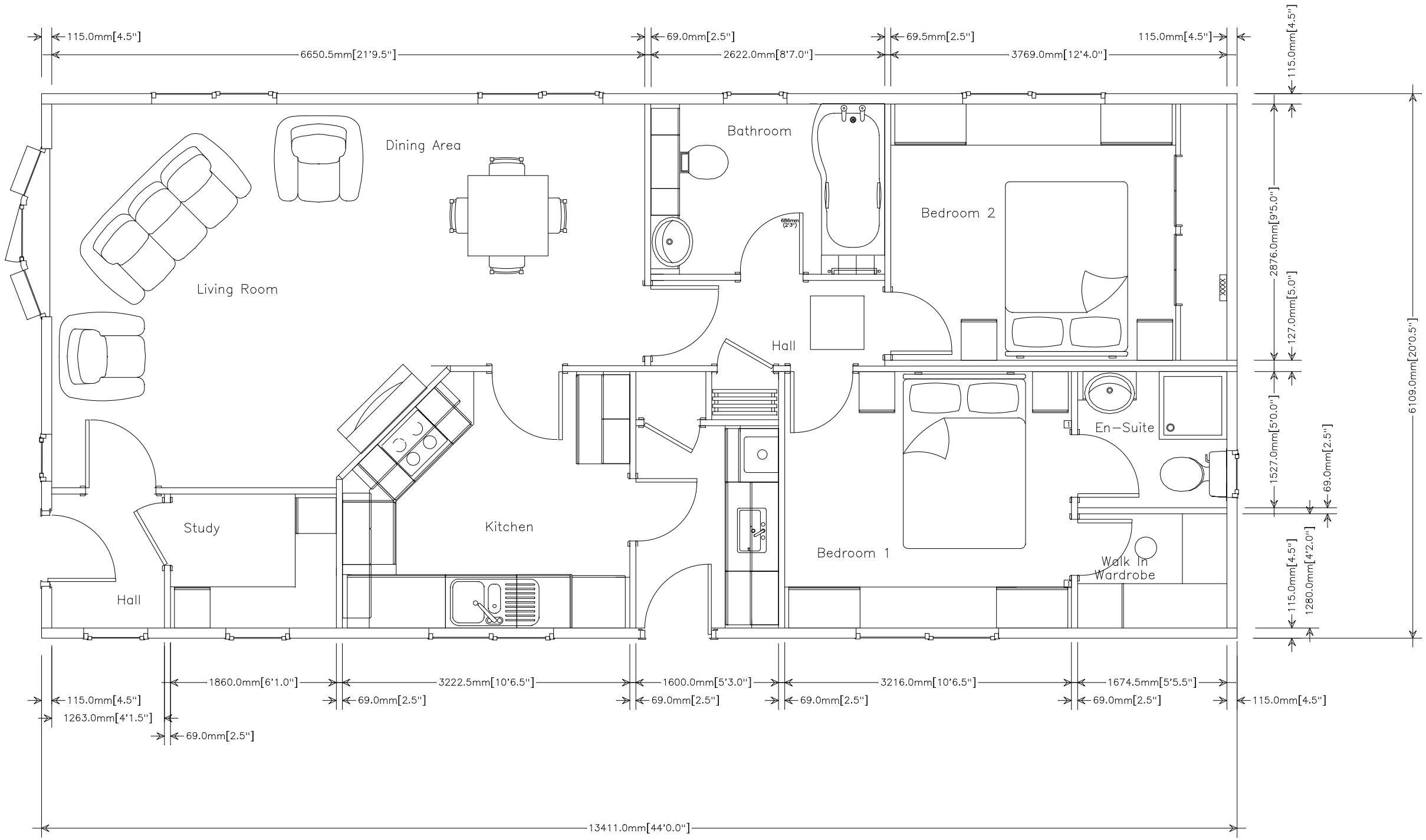

STATELY ALBION LTD